

# Train Train

♩ = 121

Blackfoot

intro

*pp* *mf*

5

9

verse

*train train . . .*

13

17

chorus

*that woman i'm in love with . . .*

21

verse

*leaving here . . .*

25

29

chorus

*that woman i'm in love with . . .*

33

guitar solo

The musical score is written for guitar in 4/4 time. The tempo is 121 bpm. The score is divided into sections: intro, verse, chorus, verse, chorus, and guitar solo. The lyrics are: 'train train . . .', 'that woman i'm in love with . . .', 'leaving here . . .', and 'that woman i'm in love with . . .'. The score includes dynamics like *pp* (pianissimo) and *mf* (mezzo-forte). The score is transcribed by Dan Brigstock.

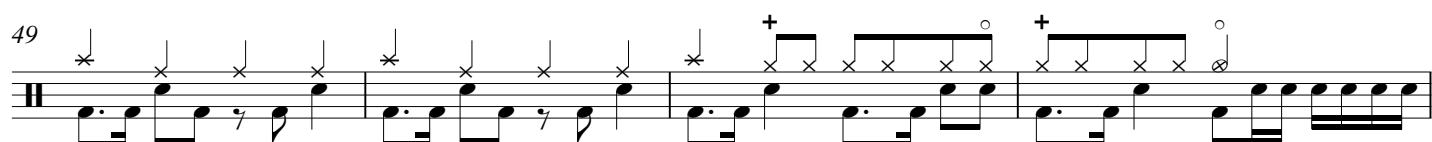
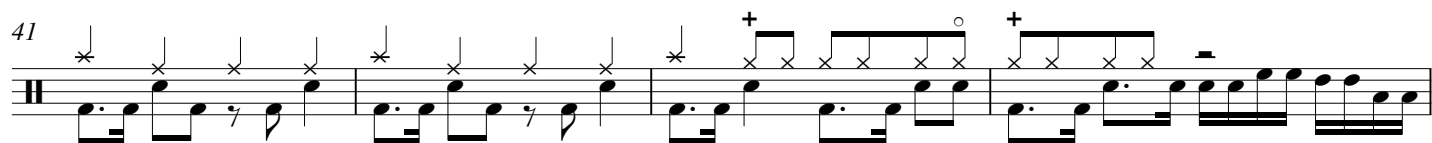
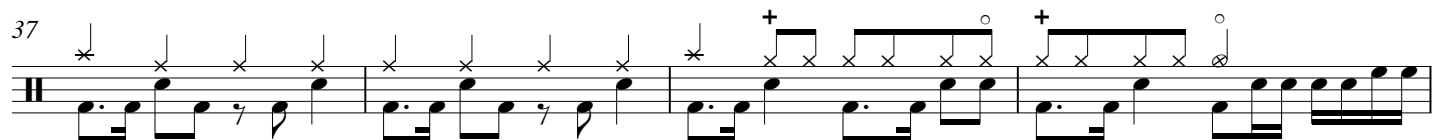

*good bye pretty mama . . .*

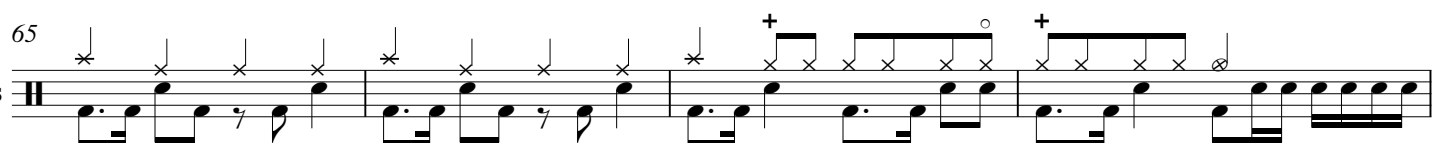

*you take a midnight train to memphiss . . .*

